

REVISIONS		
DATE	NAME	NO.

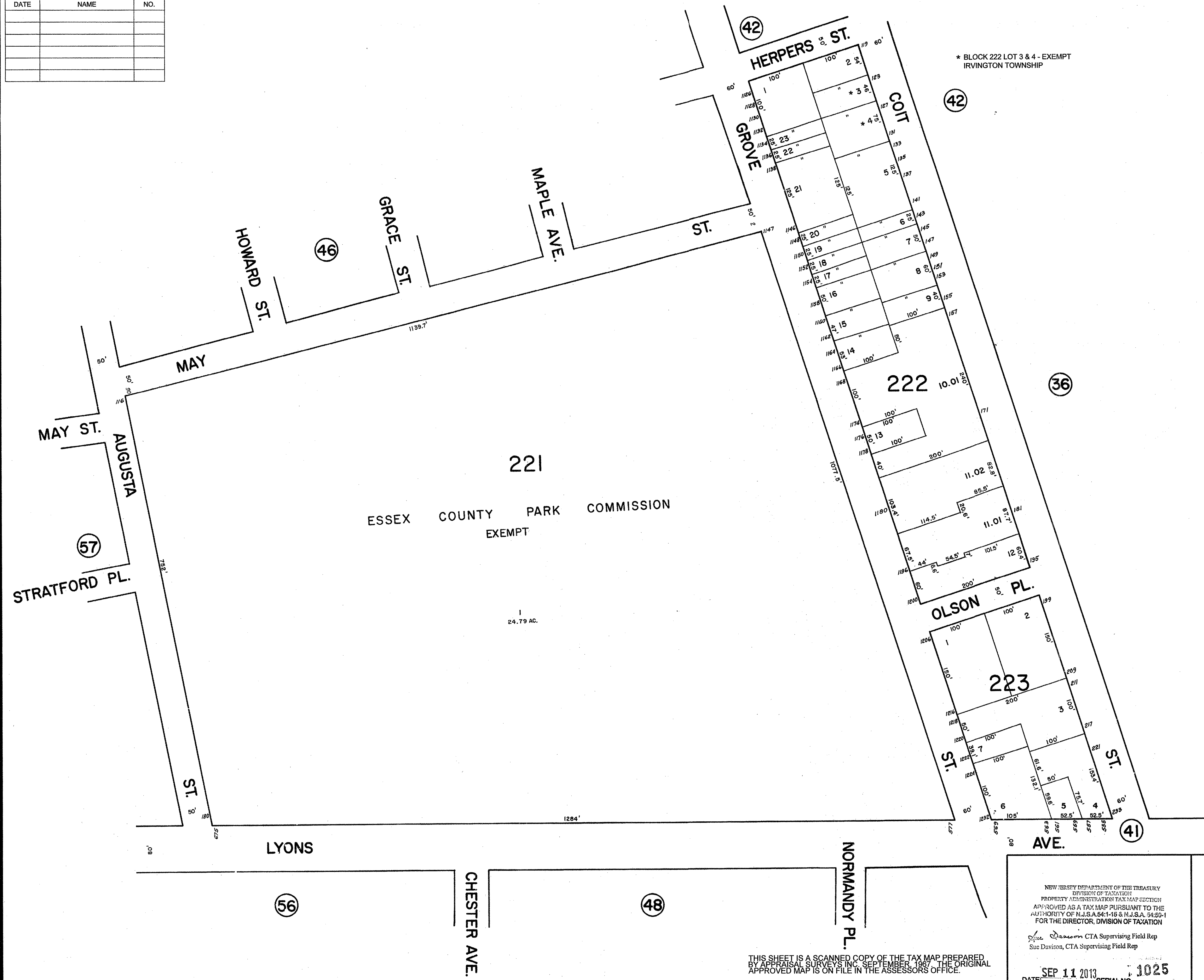

\* BLOCK 222 LOT 3 & 4 - EXEMPT  
IRVINGTON TOWNSHIP

NEW JERSEY DEPARTMENT OF THE TREASURY  
DIVISION OF TAXATION  
PROPERTY ADMINISTRATION TAX MAP SECTION  
APPROVED AS A TAX MAP PURSUANT TO THE  
AUTHORITY OF N.J.S.A. 54:1-16 & N.J.S.A. 54:50-1  
FOR THE DIRECTOR, DIVISION OF TAXATION  
*Sue Davison* CTA Supervising Field Rep  
Sue Davison, CTA Supervising Field Rep  
DATE: **SEP 11 2013** SERIAL NO. **1025**

**TAX MAP**  
**TOWNSHIP OF IRVINGTON**  
ESSEX COUNTY, NEW JERSEY  
SCALE 1" = 80' DATE 1/31/2013  
**CASEY & KELLER, INC.**  
**MICHAEL LANZAFAMA, PLS**  
258 MAIN ST. MILLBURN, NJ 07041  
TO SHOW CONDITIONS AS OF JANUARY 31, 2013

THIS SHEET IS A SCANNED COPY OF THE TAX MAP PREPARED  
BY APPRAISAL SURVEYS INC. SEPTEMBER 1997. THE ORIGINAL  
APPROVED MAP IS ON FILE IN THE ASSESSORS OFFICE.